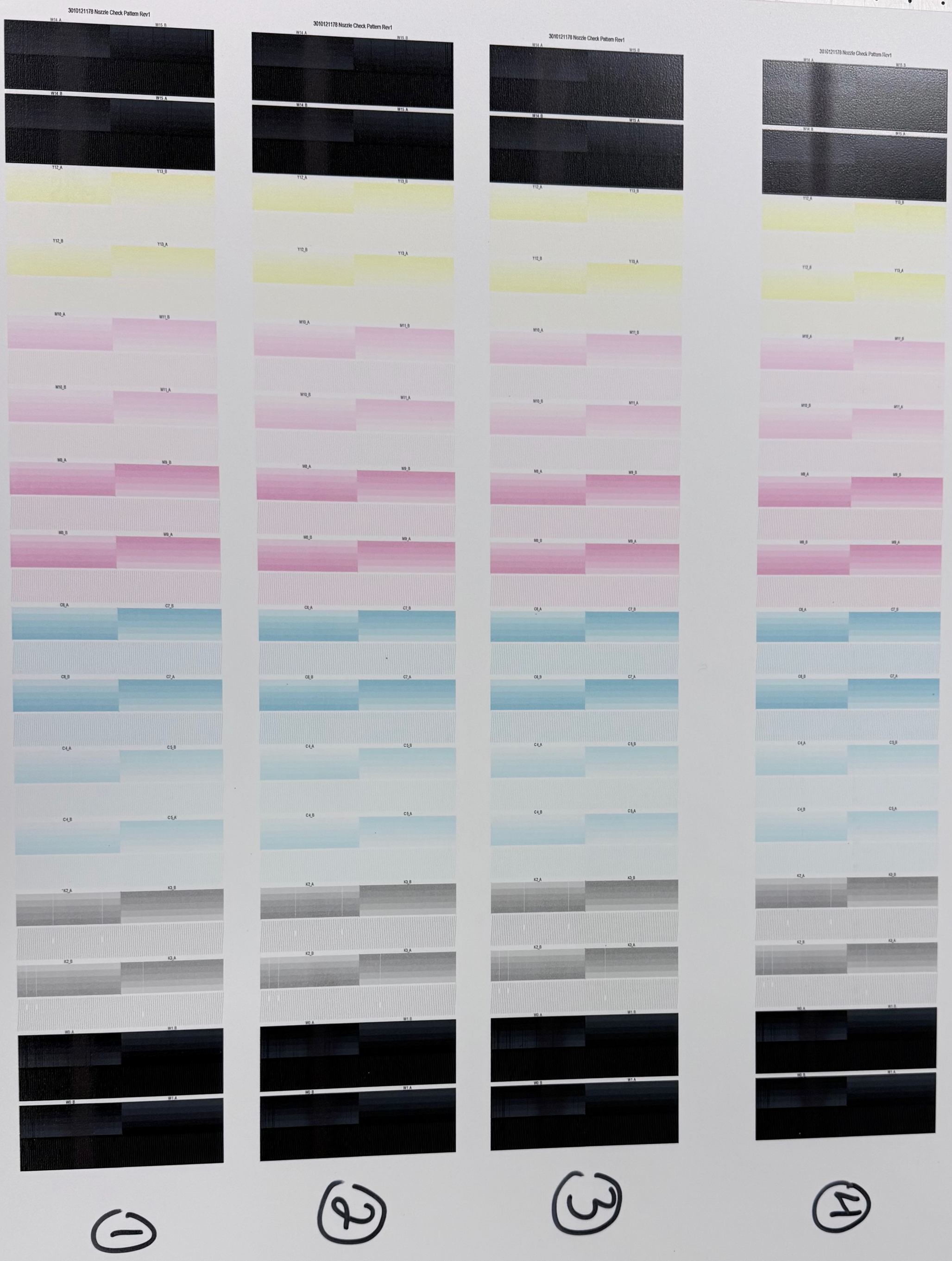
3010121178 Nozzle Check Pattern Rev1
W14_A
W15_B
W14_B
W15_A
Y12_A
Y13_B
Y12_B
Y13_A
M10_A
M11_B
M10_B
M11_A
M8_A
M9_B
M8_B
M9_A
C6_A
C7_B
C6_B
C7_A
C4_A
C5_B
C4_B
C5_A
K2_A
K3_B
K2_B
K3_A
W0_A
W1_B
W0_B
W1_A
1
2
3
4